



KULSWAMI MEDICAL FOUNDATION'S

ANANTRAO KANASE HOMOEOPATHIC MEDICAL COLLEGE & HOSPITAL

(Recognized by -Central Council of Homoeopathy, New Delhi &
Affiliated to Maharashtra University of Health Sciences, Nashik)

Alephata, Tal - Junnar, Dist - Pune, Pin- 412411, Tel- 7028196080, E-mail-akhmcr@hotmail.com, Website-www.akhmc.org

Principal : Dr. GHOLAP K.V. M. D. (Hom.),CCMP.

Ref. No. : AKHMC / /20

Date : / /20

Part I - INFRASTRUCTURE & OTHER

A. General Details

Administrative Block :-					
Particular	CCH Requirement	Area Available (In Sq.mtr.)	Location	Room No.	
Principal Room	150 sq. mtr.	22.94	Building No. 2 First Floor	510	
Receptionist		14.5	Building No. 2 First Floor	501 B	
Visitors room		32	Building No. 2 First Floor	500	
Committee Room		23.5	Building No. 2 First Floor	517	
Administration & Accounts Section		40.66	Building No. 2 First Floor	501 & 501 A	
Record Room					
Separate Toilet for Male/Female		68.08	Building No. 2 First Floor	508, 509 & 511	
Total			201.68 sq.mtr.		

Trust Details :-

Name of Trust	Registration No
Kulswami Medical Foundation	No :- F/13185/Pune , Date :- 01/04/1997

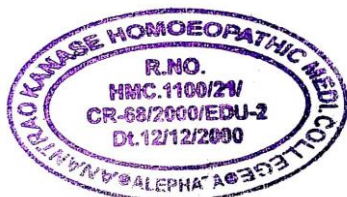

Principal
Anantrao Kanase Homoeopathic
Medical College & Hospital
Alephata

STAMP OF APPROVAL 20F3

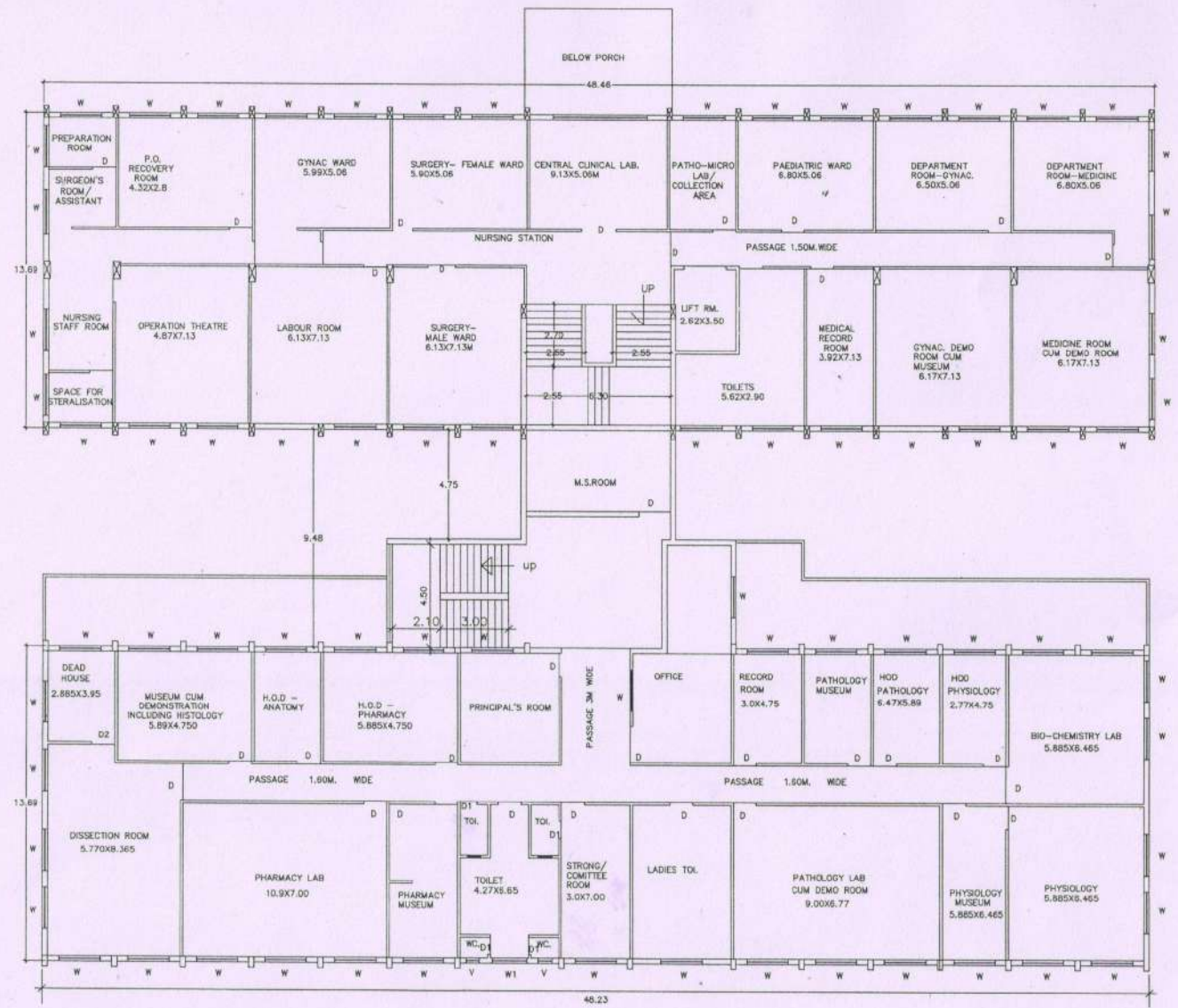

FIRST FLOOR PLAN
scale 1:100



OWNER'S NAME	OWNER SIGN	ARCHITECT'S NAME
		<i>S. Shinde</i>
		Registered S. Shinde REG. NO. 135/2003 (PUNE)

PROPOSED "A" AND "B" COLLEGE BUILDINGS ON
GAT.NO.2562 (P)
FOR "KULSWAMI MEDICAL FOUNDATION" HOMEOPATHY
MEDICAL COLLEGE,HOSPITAL & RESEARCH CENTRE AT.
ALEPHATA, TAL. JUNNAR DIST.PUNE.

Space Mek	DRAWN BY : PSS
ARCHITECTS, ENGINEERS & INTERIOR DESIGNERS	CHKD BY : PSS
PLT. NO. 10/14, 7/10 C BLOCK WDC CHINDWAD, PUNE 411014.	SCALE-AS SHOWN
PHONE- 7444474	DATE:-
	REV1
	REV2

A

STAMP OF APPROVAL 20F3

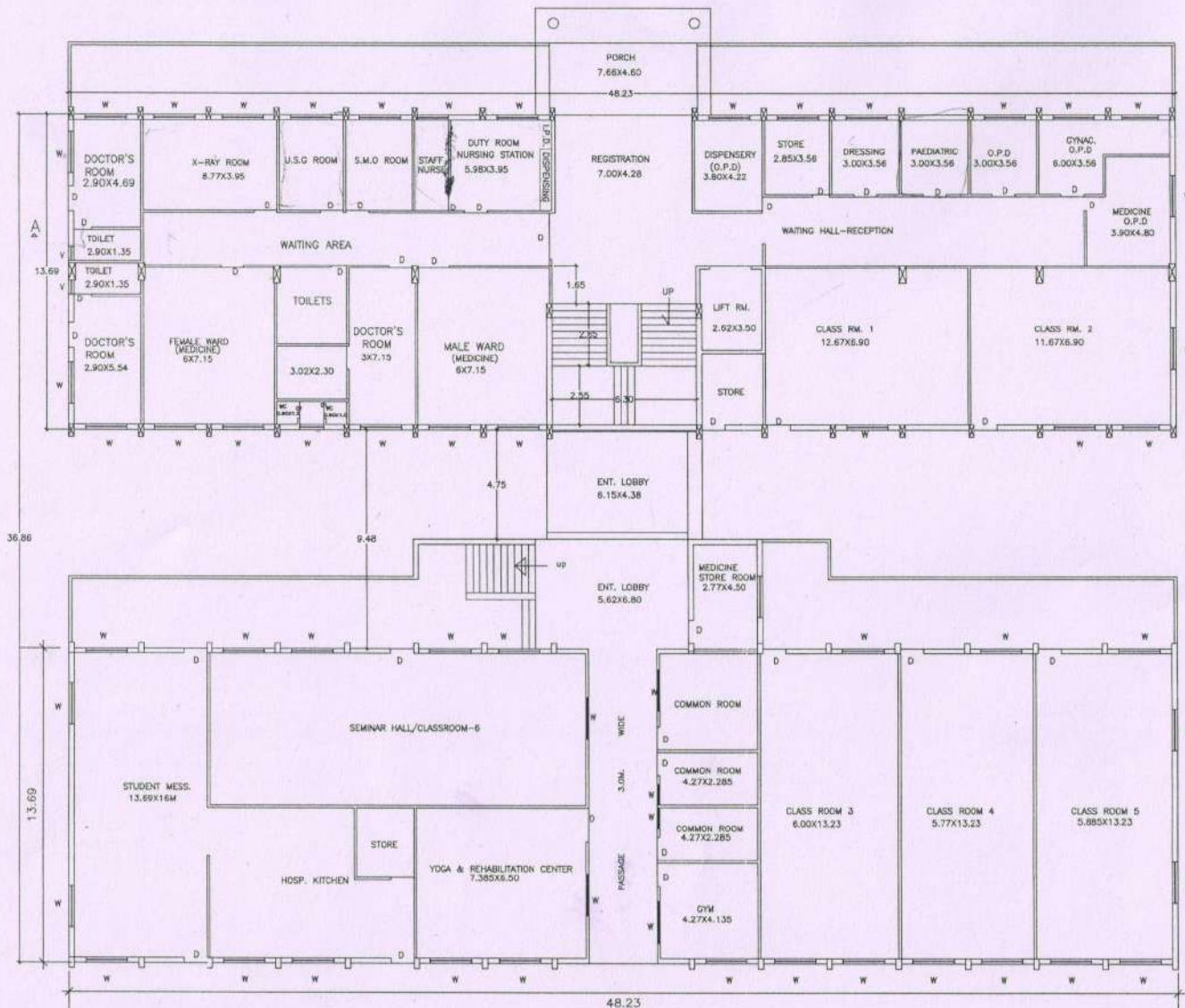

GROUND FLOOR PLAN
scale 1:100



OWNER'S NAME	OWNER SIGN	ARCHITECTS NAME
		Pranod S. Ghade 190/159/2002 TRIPUR

PROPOSED "A" AND "B" COLLEGE BUILDINGS ON
CAT.NO.2562 (P)
FOR "KULSWAMI MEDICAL FOUNDATION" HOMEOPATHY
MEDICAL COLLEGE,HOSPITAL & RESEARCH CENTRE AT.
ALEPHATA, TAL. JUNNAR DIST.PUNE.

Space Mekk	DRG.NO. 1
ARCHITECTS - ENGINEERS & INTERIOR DESIGNERS	DSN BY T. P.S.
PLT NO.RM/10 @ BLOCK WDC CHENKAS, PUNE 411018.	DNV BY T. P.S.
PHONE- 744674	SCALE-AS SHOWN
	DATE-
	REVI
	REV2

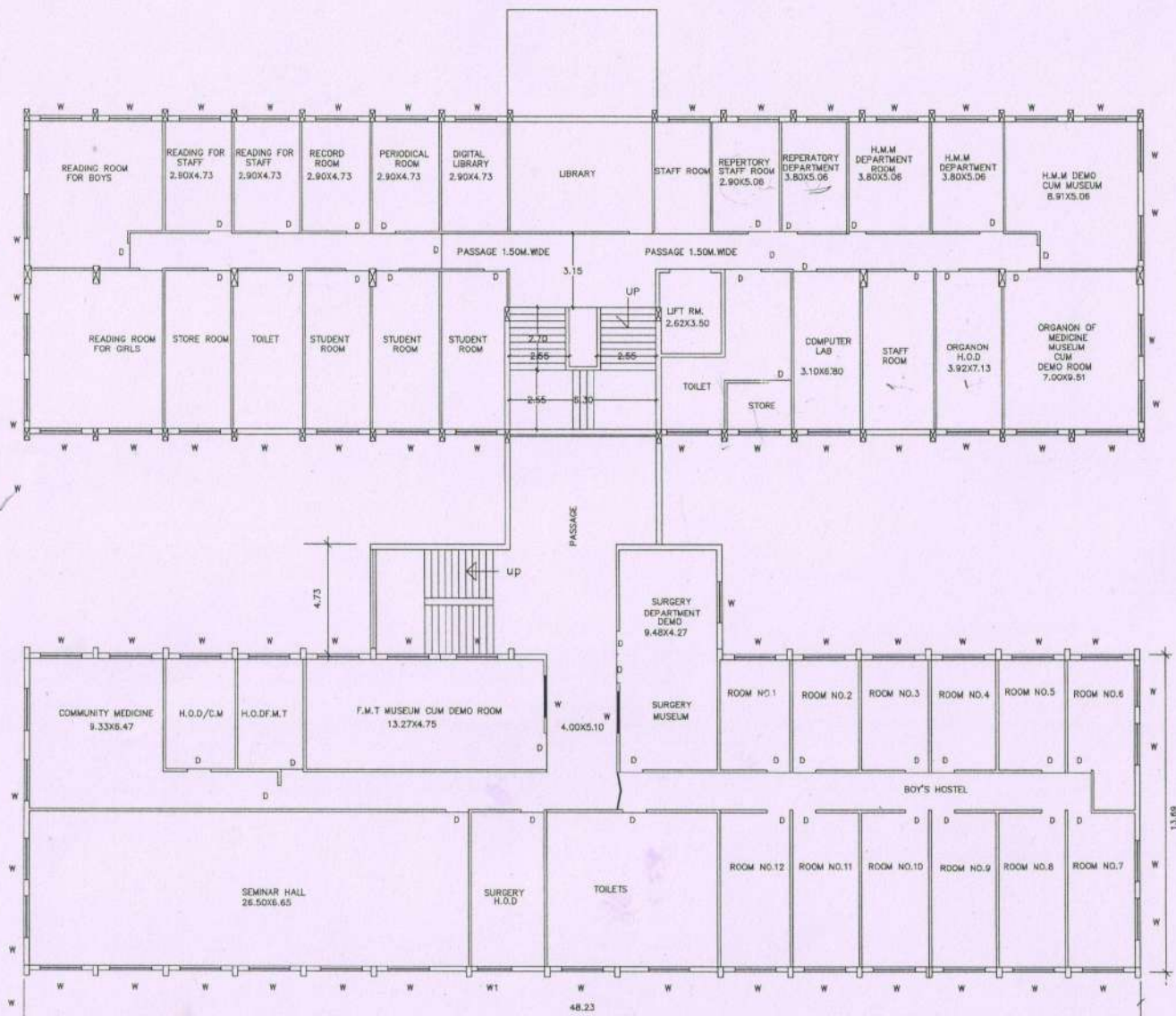

SECOND FLOOR PLAN
scale 1:100



OWNER'S NAME	OWNER SIGN	ARCHITECT'S NAME
		<i>Pranav S. Shinde</i>
PROPOSED "A" AND "B" COLLEGE BUILDINGS ON GAT.NO.2562 (P) FOR "KULSWAMI MEDICAL FOUNDATION" HOMEOPATHY MEDICAL COLLEGE,HOSPITAL & RESEARCH CENTRE AT. ALEPHATA, TAL. JUNNAR DIST.PUNE.		
DRC NO.:- DCR BY :- PSS CRN BY :- PSS SCALE:-ASSHOW DATE:- REV1 REV2	ARCHITECTS, ENGINEERS & INTERIOR DESIGNERS PLOT NO.84/10 & BLOCK MED ORHWAD, PUNE 411018. PHONE- 744674	

*

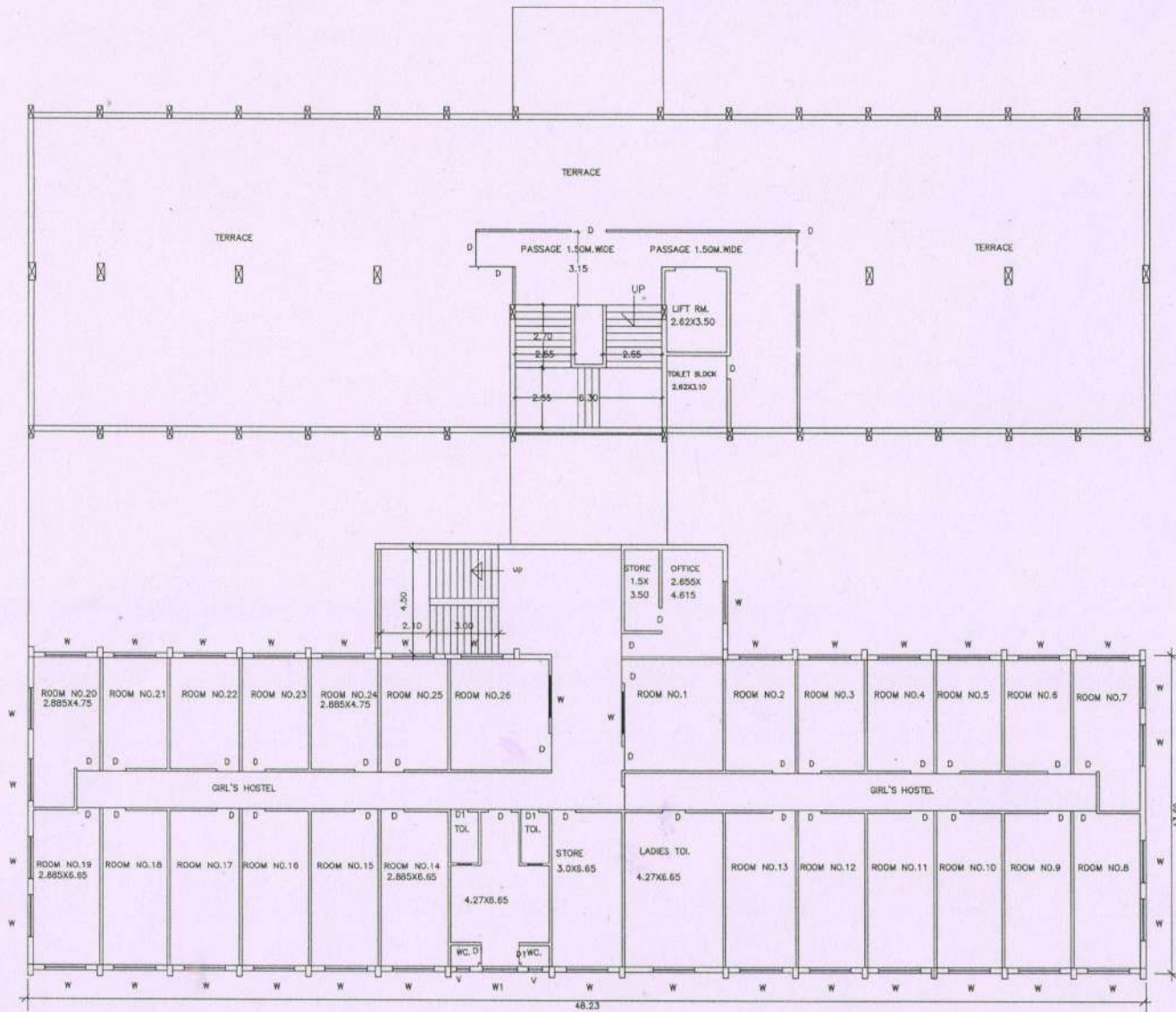

THIRD FLOOR PLAN
Scale 1:100



OWNER'S NAME	OWNER SIGN	ARCHITECT'S NAME
		<i>Amme</i>
		Pranav S. Shinde L.No.135/2003 (P&M)

PROPOSED "A" AND "B" COLLEGE BUILDINGS ON
GAT.NO.2562 (P)
FOR "KULSWAMI MEDICAL FOUNDATION" HOMEOPATHY
MEDICAL COLLEGE,HOSPITAL & RESEARCH CENTRE. AT.
ALEPHATA, TAL. JUNNAR DIST.PUNE.

Space Mek	DRG.NO.:
ARCHITECTS, ENGINEERS & INTERIOR DESIGNERS	DRN BY: PSS
R.D.T. NO.984/70, 5 BLOCK MDC CHINDWAS, PUNE 411016.	SCALE:-AS SHOWN
	DATE:-
	REV1

*